Viola

Mein Ravensburg

Melodie

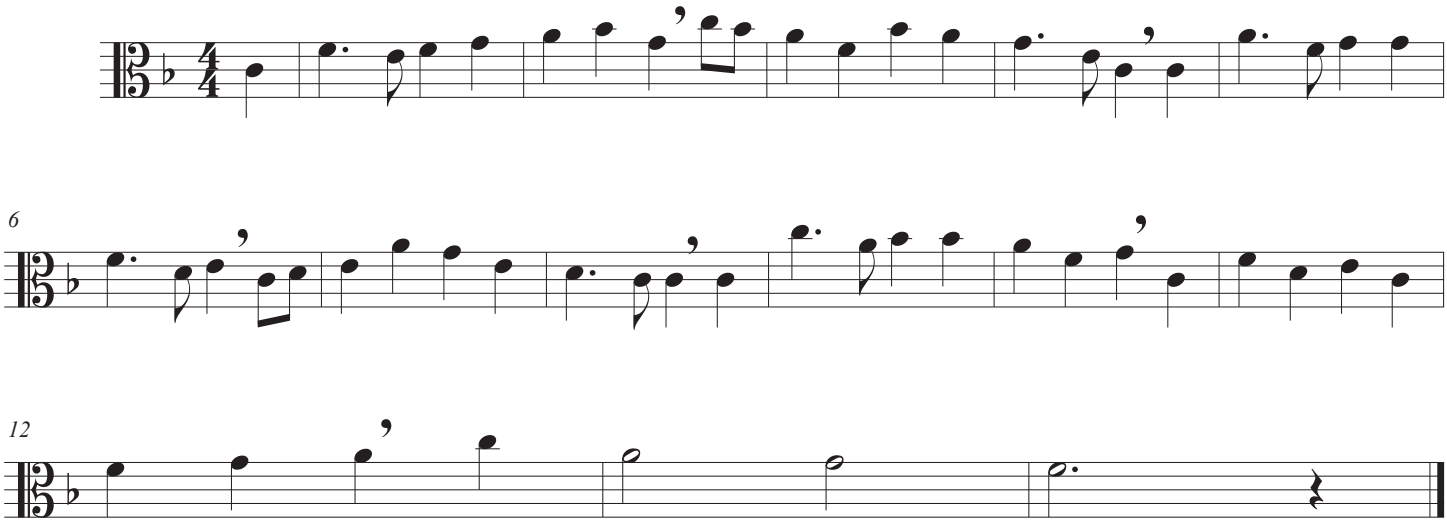

©