Double Bass

Mein Ravensburg

Melodie

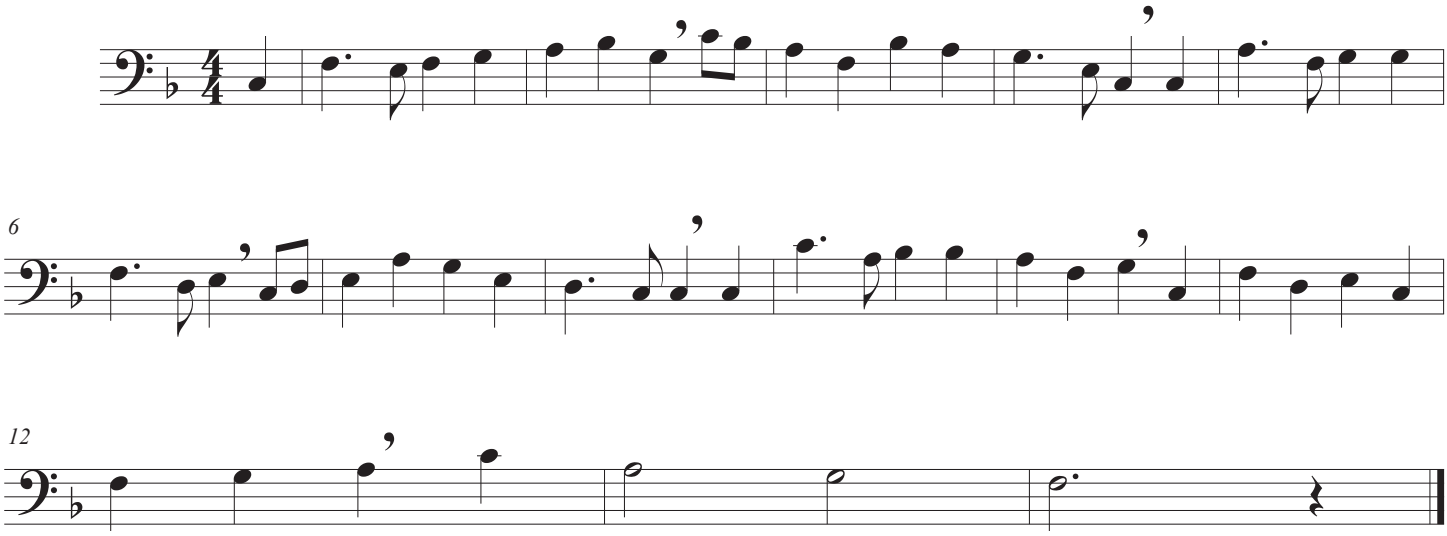

©